

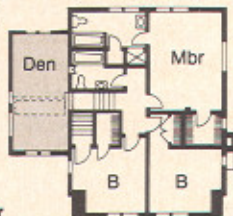

PHOTOS: COPYRIGHT HARLAN HAMBRIGHT

□ Addition



Second floor

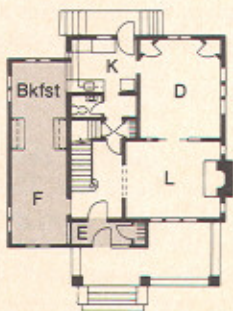

First floor

Siding joins stucco

Color and proportion are key to this side addition which looks as if it belongs, though the materials are different.

The original Washington, D.C., house is constructed of stucco on terra cotta tile, with a slate roof. An addition of these materials was beyond the homeowner's budget. So Washington, D.C., architect Robert Reinhardt and contractors Bill, Kevin and Cynthia Molloy of Oak'n Hammer, Silver Spring, Md., worked with aluminum siding and heavyweight fiberglass roof shingles—both available in colors similar to the stucco and slate.

A family room topped by a study, the addition is further blended to the original by similar roof slopes and window proportions. Wrapping the addition around the front corner and under the porch roof ties it all together and adds bonus space—a new foyer. □